

Local Map



Visitors to the Dome spend an average of \$23.8 million each year at Central New York restaurants, shops, hotels and other venues.



University Hill

Syracuse, New York
Stadium Anchored Mixed-Use Center

Key Facts

- SU Bookstore and Fitness Center
- 8,000 sq. ft. of retail
- The Syracuse Dome, is the largest, most visited venue in Central NY, drawing almost 25 million spectators to 1,700 events.
- Syracuse University during the academic year serves over 22,000 students, faculty, and staff.
- Syracuse University is one of the area's largest employers with over 10,000 employees. They spend more than \$535 million on goods and services and have a payroll of over \$280,000,000.

Trade Area	5 Mile
2007 Population	141,505
2007 Households	59,853
2007 Average HH Income	\$71,717

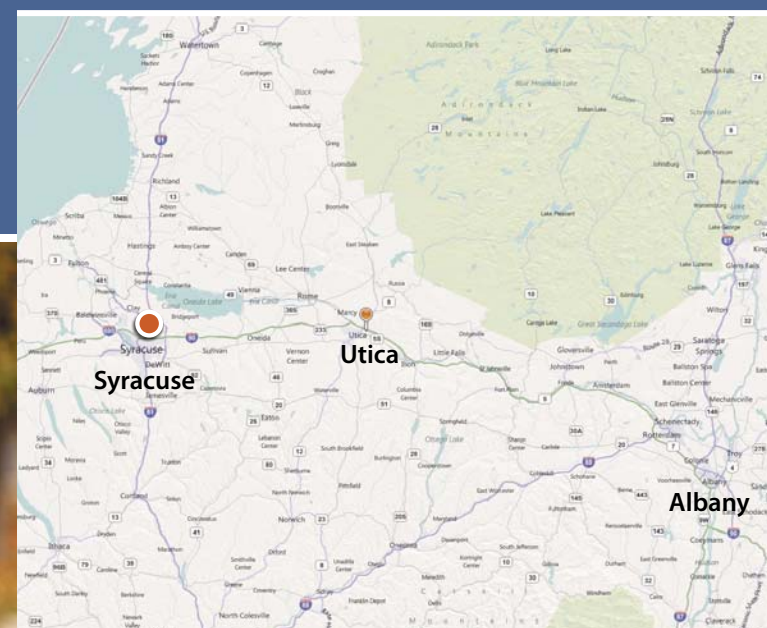

Retail Leasing

Joe Goethe
Partner
315-362-8814 (direct)
joe@CameronLLC.com

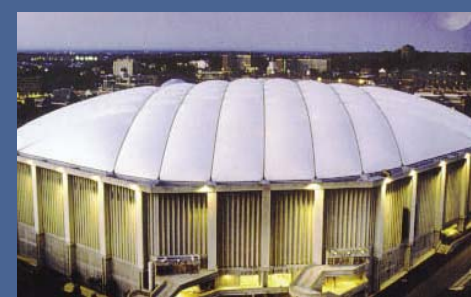

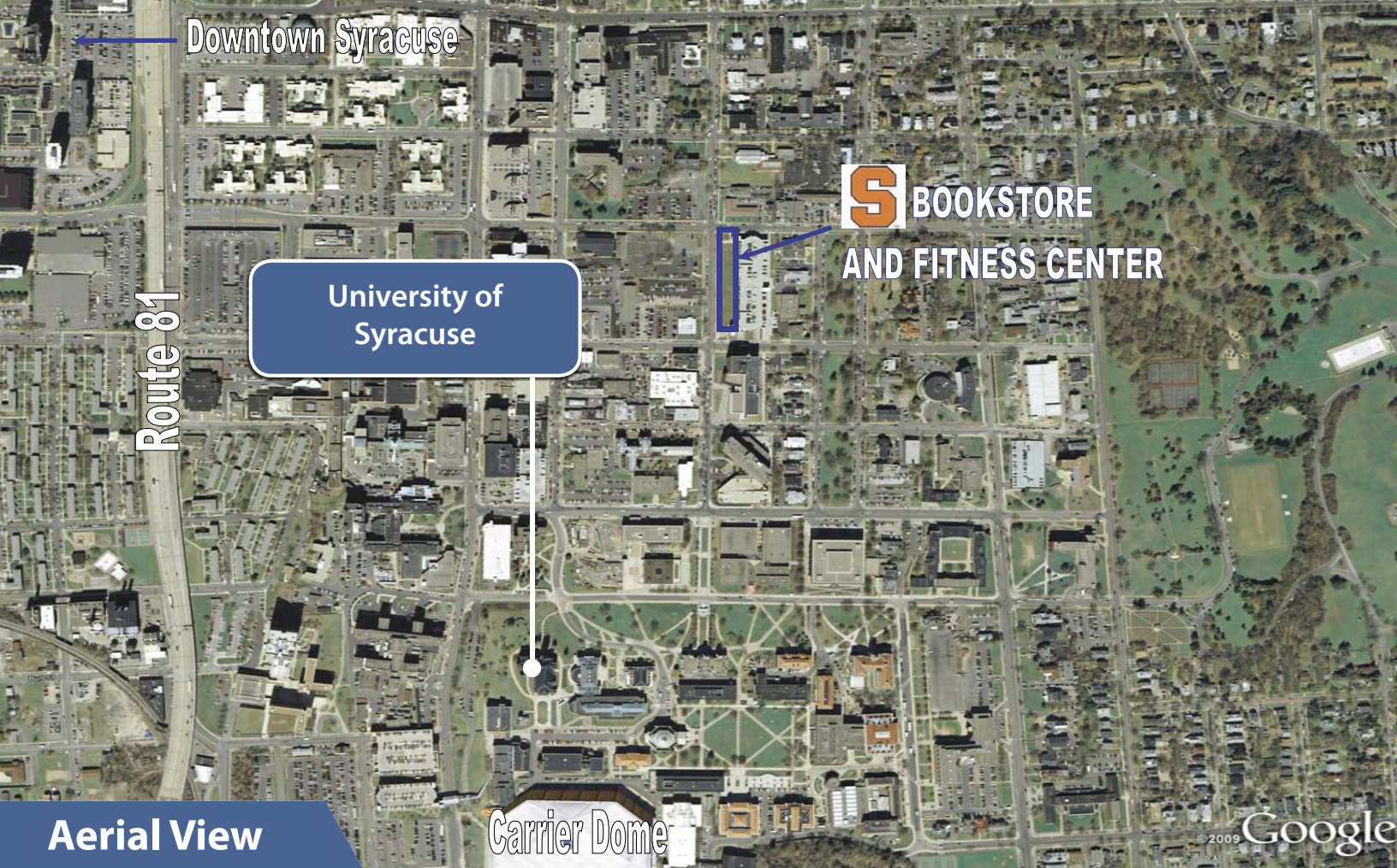

Aerial View



University Hill

Syracuse, New York
Mixed-Use Center



Rendering

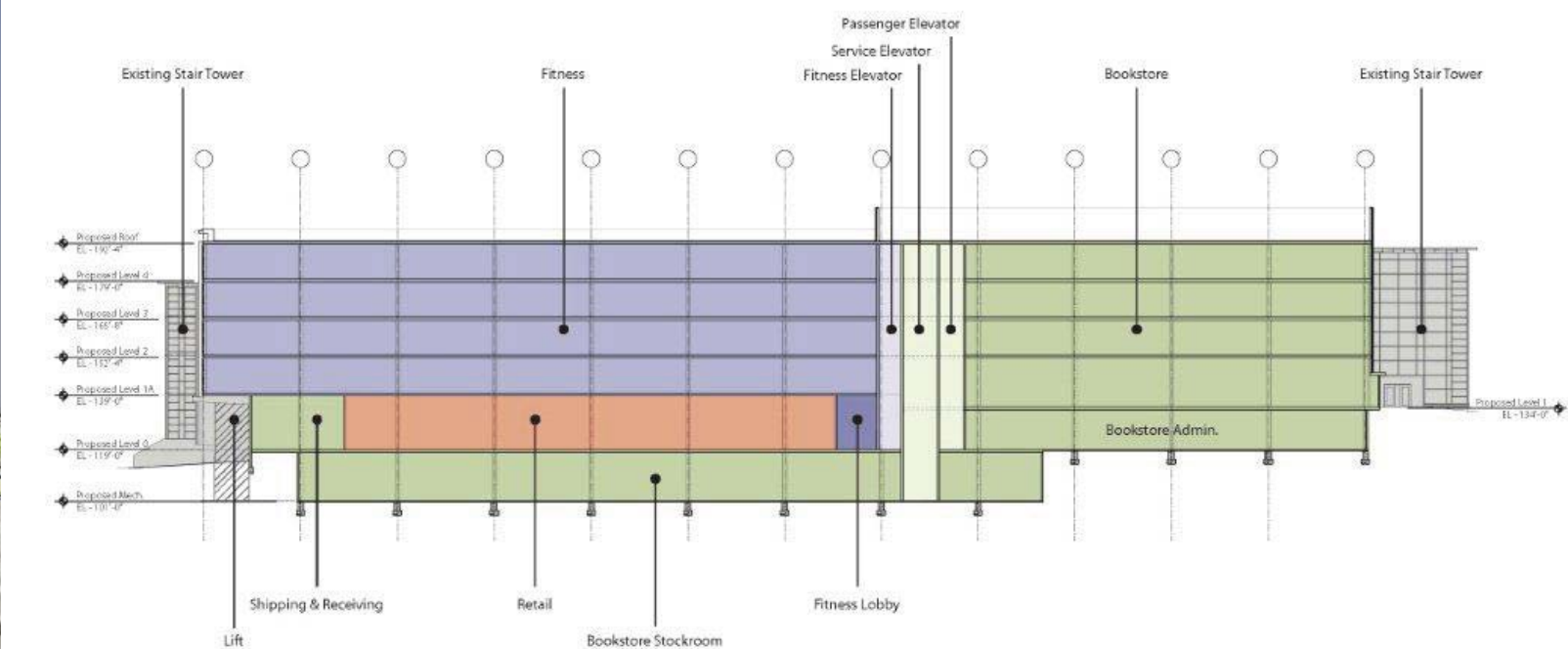

Building Section - Side
1/32" Scale

Section